KULLIYYAH OF MEDICINE
CURRICULUM REVIEW FLOWCHART

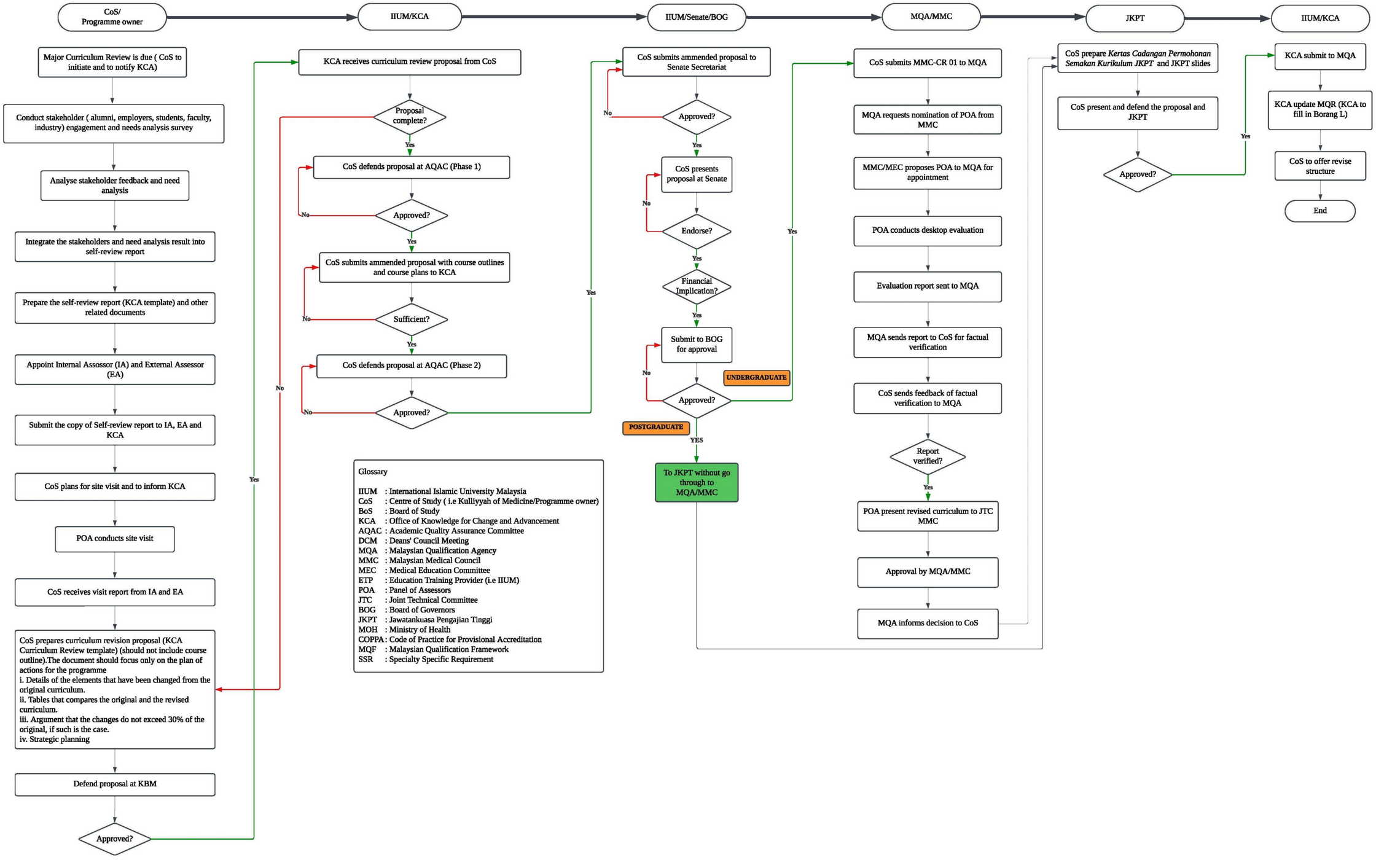

Glossary

IIUM	: International Islamic University Malaysia
CoS	: Centre of Study (i.e Kulliyyah of Medicine/Programme owner)
BoS	: Board of Study
KCA	: Office of Knowledge for Change and Advancement
AQAC	: Academic Quality Assurance Committee
DCM	: Deans' Council Meeting
MQA	: Malaysian Qualification Agency
MMC	: Malaysian Medical Council
MEC	: Medical Education Committee
ETP	: Education Training Provider (i.e IIUM)
POA	: Panel of Assessors
JTC	: Joint Technical Committee
BOG	: Board of Governors
JKPT	: Jawatankuasa Pengajian Tinggi
MOH	: Ministry of Health
COPPA	: Code of Practice for Provisional Accreditation
MQF	: Malaysian Qualification Framework
SSR	: Specialty Specific Requirement